

TRAIL RUNNING Western Massachusetts, Site 27: Mahican-Mohawk Trail

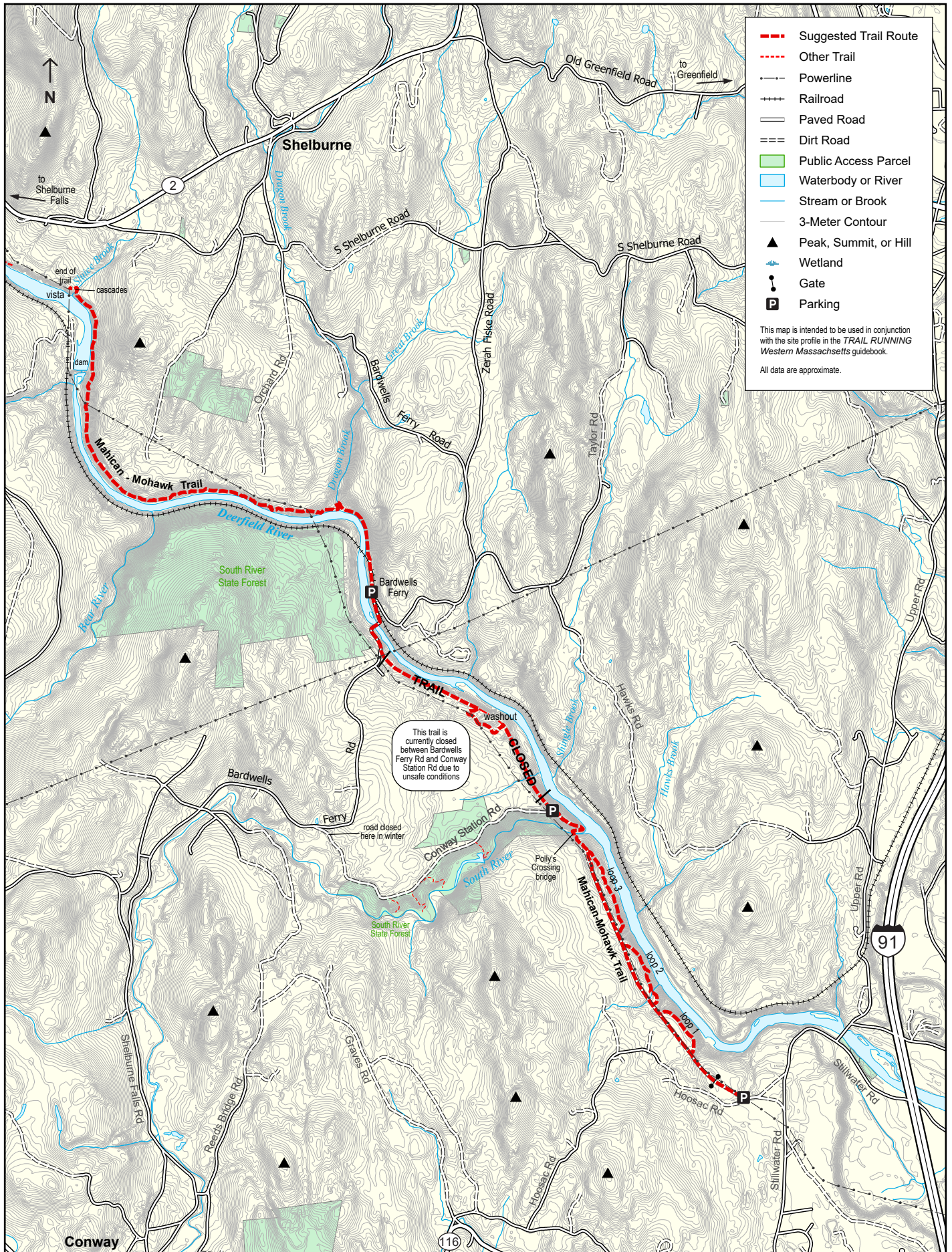

- - - Suggested Trail Route
- · - · - Other Trail
- · - · - Powerline
- +++ Railroad
- Paved Road
- === Dirt Road
- Public Access Parcel
- Waterbody or River
- Stream or Brook
- 3-Meter Contour
- ▲ Peak, Summit, or Hill
- Wetland
- Gate
- P Parking

This map is intended to be used in conjunction with the site profile in the *TRAIL RUNNING Western Massachusetts* guidebook.

All data are approximate.

This trail is currently closed between Bardwells Ferry Rd and Conway Station Rd due to unsafe conditions

road closed here in winter